

NAGALAPURAM ROAD

INDIAN BANK

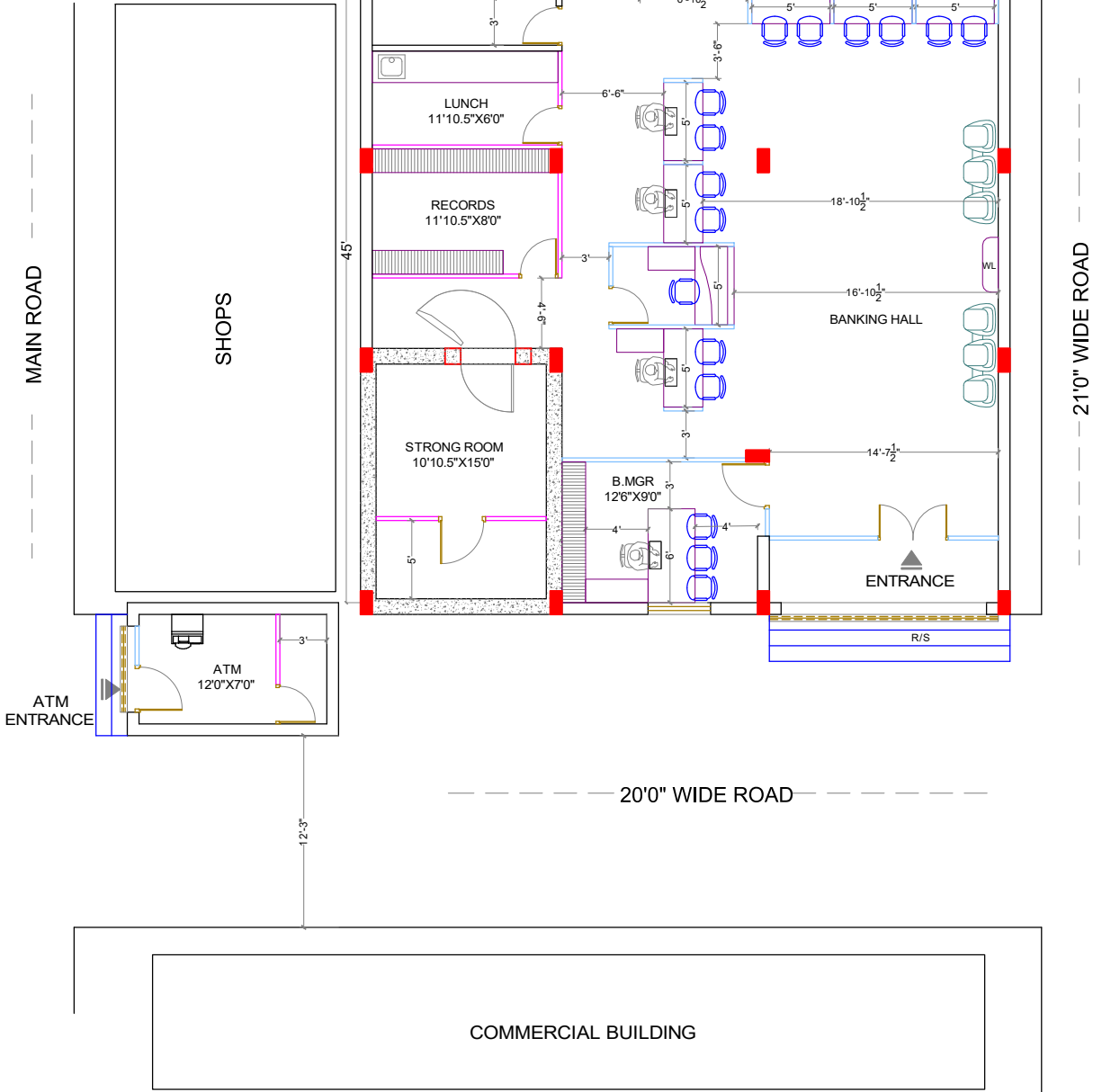

21'0" WIDE ROAD

20'0" WIDE ROAD

CINEMA HALL

COMMERCIAL BUILDING

AREA STATEMENT

S.NO	DESCRIPTION	AREAS
1	CARPET AREA	1896 Sft

OPTION - 5

DESIGN DISCOVERY

Architecture Interior design Furniture design

HEAD OFFICE: HYDERABAD
#25-40/23,
S.B.I COLONY,
EAST ANAND BAGH,
SECUNDERABAD,
PIN CODE: 500047
E-MAIL: designdiscovery.ig@gmail.com
MOBILE: +91 939 00 17070

BRANCH OFFICE VIZAG
#9-1-74,
NEW RESAPUVANI PALEM,
OPP SWARNABHARATI STADIUM,
VIZAG,
PIN CODE: 530013
MOBILE: 93900 17070

DRAWN BY :
MALLESHWARI

NOTES

- This drawing is a copyright of the Architect. It is not to be produced, copied, handed over to third party or used for any other purpose other than for which it is intended.
- All dimensions shall be verified on the spot before work starts.
- The Contractor must check all dimensions, details & be responsible for the same. Any discrepancy shall be brought to the notice of the Architect.
- This drawing shall be read & understood.
- This drawing should be read in conjunction with relevant working & detailed drawings.

ORIENTATION



CLIENT: BANK OF BARODA, ZO - HYDERABAD

PROJECT: NAGARI BRANCH

REVISIONS

date : 01-01-24

SCALE :

DRAWING TITLE :

PLAN