

COST SUMMARY		
INTERIOR FURNISHING OF R-SETI OF BANK OF BARODA		
AT PASSIGHAT, ARUNACHAL PRADESH		
SUMMARY SHEET		
SL. NO	ITEM DESCRIPTION	AMOUNT (RS.)
1	INTERIOR FURNISHING WORKS	
A	CARPENTRY & INTERIOR WORKS	
B	ELECTRICAL & OTHER RELATED WORKS	
2	TOTAL OF INTERIOR FURNISHING WORKS	

BOQ FOR INTERIOR FURNISHING OF R-SETI OF BANK OF BARODA AT PASSIGHAT, ARUNACHAL PRADESH

SR.NO	DESCRIPTION	UNIT	QTY.	RATE	AMOUNT
A	CARPENTRY WORKS				
	NOTES				
i	The rate shall be include of frame work above false ceiling level. Measurement should be taken up to false ceiling level and visible portion only				
ii	Basic rate of Laminate shall be considered as Rs 35/SFT and that of Veneer as 60/SFT				
iii	All Plwood and Block board to be used in Carpentry works should be BWP, Borer proof, termite proof and should have a minimum of 10 years warranty. A valid warranty certificate from the company (plywood/Block Board Company as used) shall have to be furnished by the contractor confirming the above and the same shall have to be submitted along with the				
iv	LAMINATE SHADE AS PER BANK'S AMBIENCE MANUAL -				
a	For Table Tops and sides - 1.0 mm thk Frosty white G499 / 1499 Laminate				
b	Front Apron of table- finished with 1.0 mm thk silver grey laminate and orange central band (50 mm to 75 mm wide)				
c	For Low Ht Storages finished in 1.0 mm thk Australian Walnut E737/1737 or Ivory Pine WP-39 Laminate and internally finished with 0.8 mm thick balancing white or off-white laminate				
d	All Partitions and Pannelling to be finished in 1.0 mm thk Australian Walnut E737/1737 or Ivory Pine WP-39 laminate				
1	FULL HEIGHT PARTLY GLAZED PARTITION WITH DOOR FINISHED IN LAMINATE				
	Providing and fixing partition framing which shall consist of Heavy duty Aluminium Box Sections 50mm x 50mm @ 600mm c/c Horizontally and Vertically . The vertical alternate frames to be fixed to the ceiling with necessary fixtures. The framing shall be finished with 8 mm thk. BWP ply on both side and finished with 1.00 mm thk. Laminate finished with melamine polish. The shade of laminate and polishing finish to be got approved from the Architect. Approved make 10mm thick Clear Float glass to be fixed from skirting level to 2100mm level (in the top line of Door) The skirting should be as per approved laminate as per drawing and direction. Rate shall be inclusive of necessary hardware items, etc. Complete. The edge beadings with steam beach wood should be finished with melamine Polish. Rate shall also include Providing and fixing solid doors of sizes as shown in the drawing. The door shutter shall of 35 mm thick flush shutter of approved make and finished with 1mm thick approved laminate on both sides. The edges finished with steam beach lipping. Rate shall include Dead lock (Godrej Make), floor springs / door closure (as the case may be), door stopper, a pair of handles 12" SS Brushed finished, 5" hinges 4 Nos., buffers,				
a	FINISHED WITH BOTH SIDE LAMINATE	S.FT.	70		
2	FULL HT SOLID PARTITION WITH DOOR	S.FT.	120		
i	Providing and fixing partition framing shall consist of Heavy duty Aluminium Box Sections 50mm x 50mm @ 600mm c/c both ways Horizontally and Vertically. The vertical alternate frames to be fixed to the ceiling with necessary fixtures. The framing shall be finished with 8 mm thk. Commercial ply on both side and finished with 1.00 mm thk. Laminate / Veneer finished with melamine polish. The shade of laminate / veneer and polishing finish to be got approved from the Architect. The skirting should be as per approved laminate/Veneer as per drawing and direction. Rate shall be inclusive of necessary hardware items, etc. Complete. The edge beadings with steam beach wood should be finished with melamine Polish. Rate shall also include Providing and fixing solid doors of sizes as shown in the drawing. The door shutter shall of 35 mm thick flush shutter of approved make and finished with 1mm thick approved laminate on both sides. The edges finished with steam beach lipping. Rate shall include Dead lock (Godrej Make), floor springs / door closure (as the case may be), door stopper, a pair of handles 12" SS Brushed				
a	FINISHED WITH BOTH SIDE LAMINATE				
3	FULL HT SOLID PARTITION WITH DOOR IN FIRE RETARDENT AESBOSTOS SHEET FOR UPS/BATTERY ROOM	S.FT.	120		

	Providing and fixing partition framing shall consist of Heavy duty Aluminium Box Sections 50mm x 50mm @ 600mm c/c both ways Horizontally and Vertically. The vertical alternate frames to be fixed to the ceiling with necessary fixtures. The framing shall be finished with Fire Retardant 8 mm thk. Aesbestos Sheet of approved make on both side and finished to receive POP/ Wall Putty and paint. Rate shall be inclusive of necessary hardware items, etc. Complete. (Cost of POP/ Wall Putty and Paint shall be paid extra as per the measurement). Rate shall also include Providing and fixing solid doors of sizes as shown in the drawing. The door shutter shall of 35 mm thick flush shutter of approved make and finished with 1mm thick approved laminate on both sides. The edges finished with steam beach lipping. Rate shall include Dead lock (Godrej Make), floor springs / door closure (as the case may be), door stopper, a pair of handles 12" SS Brushed finished. 5" hinges 4 Nos. buffers, towel bolts etc with necessary hardware items and with or				
4	PANELLING ON WALLS/ COLUMNS - with or without frame				
	Providing and fixing of wall panelling directly on the wall surface with or without any framework with 8mm thick BWP grade ply and then finished with 1.0 mm thick. laminate of equivalent make frosty white / 4 mm thk veneer of approved shade. If the framework is required it shall be of aluminium hollow sections of 50mm x 50mm size 1.5mm thick of JINDAL / INDAL make as internal frame structure placed horizontally & vertically in 550 mm x 550 mm or 600mm x 600mm center to center or as directed by the Architect . All woodwork & laminate shall be finished with two or more coats of Melamine or PU polish over one coat of sealer; all complete as per the instructions of Architect. The rate shall be inclusive of provision of groove with 1.0 mm thick. laminate along all 3 sides of the groove in the panelling of size 12mm x 12mm x 18 mm ht. and as directed by the Architect. This item also includes scaffolding for maximum height upto 4.0 m from				
a.	WITH LAMINATE	S.F.T.	380		
5	PANNELLING WITH WOOD WORKS GRILLE OF ARMSTRONG MAKE OR EQUIVALENT ON WALLS & CEILINGS	S.F.T.	30		
	Providing and fixing panelling on wall. Framing shall consist of Aluminum Section 50 mm x 25 mm (Wall Thickness 2 mm approved make) @ 600MM C/C. Both ways horizontally and vertically on the wall. This framing would be covered by 6mm thk finished with black colour paint. The same shall then be fixed with Dowell edge profile WW GRILLE 6 BLADES BACKER NATURAL BAMBOO SHADE (Item No-WG3FDOW) of standard size- Size 300mm X 2400 mm X 35 mm, having slat width- 16mm and slat height- 57mm and slat placing (nominal) 50.0mm(O.C.), fixed on Grid System as per the standard company specification and fixed on walls with necessary furring strips and screws as per the direction of the Consultant Architect/ Engineer.				
6	LOW HT. STORAGE (1'-6" DEPTH X 2'-6" HT.) (BACK CREDENZA)				
	Providing and fixing storage cabinet 400 mm to 450 mm depth and 750 mm high made out of 19mm thick BWP plywood of approved make including the fixing of shelves at 400 mm to 450 mm c/c and the shutters shall be in 19 mm thick BWP block board and back covered with 8 mm BWP plywood. The Top edge shall be 1.5" to 2" thick and finished with 1.0 mm thick. laminate of the approved make and shade with the provision of necessary grooves between the top edge and shutters below. The shutters shall be fixed with S type "L" hinges of approved make so as to get an equal 8 mm groove between all the shutters at the opening and hinged end of every shutter as per the detailed drawing. Shutter shall be fixed with SS chain from inside so as to open the shutter less than 90 degree and to avoid the breaking of laminate at the hinged end. Shutter shall be finished externally with approved quality 1.0 mm thick. laminate of approved shade of frosty white as approved and make and internally would be finished with 0.8 mm thick. balancing white laminate. Rate shall be inclusive of provision of SS "D" type handles 4" or 6" as approved,				
a	2'-6" HIGH IN LAMINATE FINISH	S.F.T	70		
7	FULL HT. STORAGE	S.F.T.	110		

	<p>Providing and fixing full height storage cabinet made out of 19mm thick BWP plywood of approved make including the fixing of shelves at 400 mm to 450 c/c and the shutters shall be in 19 mm thick BWP block board and back covered with 6 mmBWP plywood. The shutters shall be divided vertically into 2 parts and shall be fixed with "S" type L-hinges of approved make so as to get an equal 8 mm groove between all the shutters at the opening and hinged end of every shutter as per the detailed drawing. The shutter shall be fixed with SS chain from inside so as to open the shutter less than 90 degree and to avoid the breaking of laminate at the hinged end. The shutters shall be finished externally with approved quality 1.0 mm thick. laminate of equivalent make frosty white and internally finished with 0.8 mm thick. balancing white or off-white laminate. Rate shall be inclusive of provision of SS "D" type handles 4" or 6" as approved, Godrej or Vijayan</p>				
8	FALSE CEILING - GYP BOARD	S.FT.	180		
	<p>Providing and fixing ½" thk. Gypsum India board false ceiling at levels as shown in the drg. From FFL. Rate shall be inclusive of all Gypsum India components contained G.I. perimeter channels of size 0.55 thick having one flange of 20mm and another flange of 30mm and a web of 27mm alongwith perimeter of ceiling, screw fixed to brickwall/partition with the help of nylon sleeves and screws, at 610mm centres. The suspending G.I.intermediate channels of size 45mm, 0.9mm thick with two flanges of 15mm each from the soffit at 1220mm centres with ceiling angle of width 25mm x 10mm x 0.55 thick fixed to soffit with G.I. cleat and steel expansion fastners at every 610mm c/c. Ceiling sections of 0.55mm thickness having knurled web of 51.5mm and two flanges of 26mm each with lips of 10.5mm are then fixed to intermediate channel with the help of connecting clip and in direction perpendicular to the intermediate channel at 457mm centres. 12.5mm tapered edge Gypboard is then screw fixed to ceiling section with 25mm drywall screws</p>				
9	SHUTTERS BELOW GRANITE COUNTERS IN PANTRY	S.FT.	75		
	<p>Providing and fixing 19mm thk. BWR ply shutters with ply frame, skirting gap as shown in the drg. shall be maintained. Division of shutters shall be made equally according to the length of the counter</p>				
	<p>Shutters shall be hinged to the framework and finished with 1.0mm thk. Laminate (suede finish) of approved shade from outside, applied with approved oil paint from the inside and edges of shutters with steam beach lipping. Rate shall be inclusive of all necessary approved fittings like hinges, ball catch, handle and any necessary hardware items</p>				
10	SIDE / CORNER TABLES				
	<p>Providing and making corner / side tables of above mentioned size as per drwng. Table top shall consist of 12 mm. Thk.float glass with chamfered edge(bevelled edge) fitted to the frames with necessary arrangement. The base shall be made up of Steam beach wood frame as directed by the the Architect. It should be with 4 Nos of 35mmx35mm for vertical members tied to each other with horizontal members of 20mm x 35mm frames at bottom and All wooden frames to</p>				
a.	CORNER TABLES(1'-6" x 1'-6" x 1'-6"HT.)	NOS.	3		
b.	CENTER TABLES (1'-6" X 2'-6" X 1'-6"HT)	NOS.	1		
11	PIN-UP BOARDS	S.FT.	38		
	<p>Providing and fixing pinup boards. It consist 12mm thick soft boards of good density to be mounted over 12mm thick BWP. ply. The soft board will be covered with a plain fabric (appox Rs.250 /Rmts. of Dark Blue Colour) from front and edges. Suitable steam beach moulding 25mm x 25mm size to be fixed on all four sides and will be finished in matching polish</p>				
	<p>Note : Only soft bords provided on other than the partitions will be measured and soft board made in the partitions will be the part of the partition measurement (rate) and not consider separately</p>				
12	MEETING ROOM TABLE				
	<p>Providing and making a table of over all size of top as mentioned above. It shall consist of 18mm thk. BWP. Ply top as per design finished with 1.0mm thk laminate of approved shade and colour, supported on 8-12 nos numbers of mullion boxes, as per design of size 18" x 10" made of 18mm thk. BWP finished with 1mm thk laminate of approved shade and Ply inter connected with boxing 10" x 6" (as approved by the architect) on top(below table top) and at bottom (on floor level), finished in laminate of approved shade. Table top to be finished with 1.0mm thk laminate of approved shade and colour and other external surfaces with 1.0 mm thk laminate of approved shade.This supporting boxes shall be then covered with apron on all sides as per design with 19 mm thk plywood finished with approved shade of laminate. Additional legs/ supports in 19 mm thk BWP Ply and finished with approved shade of laminates to be provided at distances as mentioned in the detailed drawings and as per the direction of the architect/ Engineer in charge</p>				
a	9 SEATER CONFERENCE TABLE IN U SHAPE- (3'-0" AVG x 10'-0" AVG.) IN LAMINATE FINISH	NOS.	1		

13	DINING TABLE OF OVERALL SIZE AS MENTIONED BELOW	NOS.			
	Providing and making a table of over all size of top as mentioned above. It shall consist of ¾" thk. BWP. Ply top as per design (double edge on outer edge with 1 1/2" thk half round moulding on the edges) supported on ¾" thk. BWP. Ply verticals.supported on wooden base (as designed by the architect). Suitable wooden moulding as architect design with mellamine shall be provided to the edge of the top. All external surfaces to be finished in 1.0 mm laminate.				
a	6 SEATER- OVERALL DIA 5'-0" IN LAMINAT E FINISH	NOS.	6		
b	4 SEATER- OVERALL SIZE 4'-0" X 4'-0' IN LAMINAT E FINISH	NOS.	1		
c	DISPLAY TABLE IN WORKSHOP OF SIZE- 2400MM X 1200MM IN LAMINATE FINISH	NOS.	1		
14	1'-0"(300mm) HIGH PLATFORM/PODIUM (14'0" x 6'-0") WITH STEPS ON EITHER SIDES, IN LAMINATE FINISH	SFT	125		
	Supplying Frabricating and Erecting wooden platform/ podium. Necessary Framings shall be made up of T.W. Sections of size 100mm x 100mm and upto the required height as per the detailed drawing and design. The frame work shall then be fixed with 19mm thk Block board on all side to cover the framings and then finished with 1mm thk laminates so as to atain an wooden finish for the raised platform. Necessary steps shall be provided on either sides as per design with the same finish so as to attain the uniformity in the design. The podium should be built such, so that it can sustain a total load 500kg on the total area. The payment for this item shall be paid as				
15	WORKSTATION COUNTER/ TABLES IN SERVER ROOM				
	2'0"- 2'-6" WIDE RUNNING TABLE AS WORKSTATION	R.FT.	18		
a	Providing and laying <u>Officer's Workstations</u> counter of over all depth 2'-0" to 2'-6" , of top as mentioned in the attached drawing. It shall consist of 19mm thk. Comm.block board top as per design (double edge on the front and back with) supported on 19mm thk. Comm. blockboard verticals. Suitable (as per Architects design) . The Table top should be finished with 1mm thk Laminate of approved shade and make. Each top should be provided with 3" dia PVC wire manager of approved quality near the CPU / Monitor , 1 no Metal Keyboard Tray of Best quality, 1 no Metal CPU Trolley at position as shown in drawing, .Rate to include the cost of locks of M/s Godrej make or, equivalent handles , 8mm glass on the table top polishing , placing, fixing at site , transportation etc. complete. The Work station shall also consists of a pedestal (A set of 3 drawers below work station) for the table as per design with central locking system. The external face and sides of the pedestal shall be finished with 1mm thk laminate of approved shade & make over block board. All internal surfaces shall be finished with 0.80mm thk laminate of milky white shade of approved make instead of paint. All locks shall be used of Godrej make.Rates Shall be inclusive of all locks , handles, magnets, Tower bolts etc and other hardware items as may be				
16	CLOTH CURTAIN	S.FT.	650		
	Providing & Fixing Curtain of approved quality and shade for windows fixed along with the curtain rods and all necessary fixtures and fittings complete in all respect				
17	POSTERS & DANGLERS	NOS.	25		
	Providing & Fixing the Poster Holders & Dangers with/without S.S Chain (Matters to be printed on Dangers to be provided by the Banks) as directed by the Bank Staff / Architect on the walls/ panels / glazing , hanged from the ceiling, etc. complete in all respect with-out spoiling the décor				
18	COLOURED ACRYLIC SHEET LOGO FO THE BANK, BACK LIT				
	Supplying , fabricating and installation of Bank of Baroda's Logo made of coloured acrylic sheet 5-6mm thk in box section, and as per the sizes as mentioned in the detailed drawings . This Coloured Acrylic sheet box logo should be fixed with strip light fitted from inside , as per the direction of the architect.				
i	OVERALL SIZE 750MM X 750MM	NOS	1		
ii	OVERALL ZIZE 450MM X 450 MM	NOS	1		
19	NOTICE BOARD	SFT.	48		
	with openable shutter on the front. Made out of 19mm thick Steam beech veneered block board frame and outer frame in 2 1/2" x 1 1/2" Steam beech wood section , concealed hinges , locking arrangement , and glass of (5.5mm thick) with rear panel of SITATEX board , covered with fabric of approved shade. (Basic rate Rs.100/-per mtr , 48" width), fixed to back ply 6mm thick . All complete including melamine polish in stain of required shade. All complete as per approval of the Architect / employer				
20	MAGNETIC WHITE BOARD				

	Providing and fixing of magnetic white board of approved make scratch resistant matt finish P3 surface consisting of ceramic steel of thickness 0.55mm to 0.65 mm, having a weight of 3-4 kgs per sqm. The core material shall be of interior grade 9mm thickness with density 700 to 800 kg/cum. With a backing of galvanized steel of 0.25 mm thickness having approximate weight of 1.96 kgs/sqm. This entire assembly shall be housed in an anodized aluminum extruded section conforming to IS-6477 and IS-3965/2673 and corners of moulded ABS. The front and back surface will be affixed with 10-15 micron silver matt satin finish. This should be provided with clamp for hanging arrangement with locking facility including one set of accessories comprising of magnets,				
a	4' x 10' (1200mm x 3000mm)	NOS	3		
b	4' x 6' (1200mm x 1800mm)	NOS	2		
21	TABLES				
	Providing and laying a desk of over all size of top as mentioned. It shall consist of ¾" thk. Comm. Ply top as per design (double edge on the front and back with 1 1/2" thk half round moulding on the edges) supported on ¾" thk. Comm. Ply verticals. Suitable (as per Architects design) wooden moulding with mellamine shall be provided to the edge of the top. A ¾" thk. Comm. Ply apron shall be provided as per Architects design with necessary pattern. The Table top and all external surfaces should be finished with 1.0mm Laminate (suede finish) of approved make and all inner surfaces to be finished with 0.80 mm thk laminate of pure white colour of approved make. Each top should be provided with 3" dia PVC wire manager of approved quality near the CPU / Monitor				
	1 no. Shelf for CPU to be provided below the desk as shown in the drg. All the inner surfaces shall be finished with 1mm thick white laminate.				
	1no. Computer key board tray (either ready made PVC Type / made to the order as per architects design using 3/4" thk comm ply base and 1" x 2" round edged moulding on the front fixed with telescopic/double/Hafele/Alhibari/sole make) approved sliders)				
	A drawer unit as shown in the drg shall be provided. 3 nos of drawers with 1.0 mm. Thk. Laminate shall be provided. Height of drawers shall be 4", 4" and 11". Drawer shall consist of ½" thk. Comm. Ply sides, back and ¼" thk. Comm. Ply base. Facia of drawers shall be of ¾" thk. Comm. Ply finished in 1.0 mm. Thk. Laminate (suede finish) and with a wooden moulding on top/bottom edge for handle. 1" gap to be maintained between each drawer. Each drawer shall slide on a pair of telescopic drawer sliders(Hafele/ebco). The inside portion of draws to be finished with white				
	Rate shall be inclusive of all necessary approved fittings like locks(Godrej make/Vijayan) for drawers and any miscellaneous hardware items.				
a.	R-SETI INCHARGE'S TABLE OF OVERALL SIZE 6'-0" X 2'-6" IN LAMINATE FINISH	NOS.	1		
b.	ADMIN STAFF'S TABLE OF OVERALL SIZE 4'-6" X 2'-0" IN LAMINATE FINISH	NOS.	3		
c.	RECEPTION TABLE AS PER DESIGN WITH CORIAN top as customer ledge	NOS.	1		
d.	FACULTY TABLE OF OVERALL SIZE 4'0" X 2'-0"	NOS	3		
e.	WALL MOUNTED STUDY TABLE OF OVERALL SIZE 4'0" X 1'-6" WITH 1 no.PENCIL DRAWER	NOS	0		
22	CLASS ROOM CHAIRS WITH FLAP TABLE AND STORAGE BELOW				
	Supplying, Placing in position Class room Chairs of approved make provided with a Flap table made with 19mm thk MDF board finished with approved shade of laminate on top and balancing white laminte below. It shall also be fitted with M.s basket as per design below the seat	NOS	60		
23	DOUBLE SEATER BED FOR VISITING OFFICERS OF OVERALL SIZE AS MENTIONED BELOW				
	Providing and Fixing Double Seater Bed for Visiting officers of size as mentioned below made out of plywood 3/4" thk on T.W seasoned framing and finished with 1.0mm thk Laminate of approved shade and make as directect by the Architect/Bank Official. The bed should have a head box made out of 3/4" thk plywood as per the sizes and design as shown in the detailed drawing of the bed and finished with approved shade of laminate 1.0mm thk. The rates shall be inclusive of finishing all inner surfaces with 0.80 mm thk laminate of pure white shade. The rate shall be inclusive of supplying of 2 Nos Pillow with cover, 1Nos Mattress, 1 Nos bed cover per				
a	1800MM X 1950 MM	NOS	2		
24	BUNK BED FOR DORMITORY IN S S FINISH	NOS	12		

	Providing and Supplying Metal Bunk Bed. The Legs shall be made of MSERW pipe Dia. 50.8 X 1.6mm thick which continues from top to bottom of the frame. Side supporting pipe of the frame is made of MSERW pipe Size 40x20x1.6mm thick and seven no. of pipe horizontally for Supporting mattress size 20x20x1.6mm thick (14 no. for up and Down). the ladder is made of 25x25x1.6mm thick MSERW pipe to go up for upper bed. Head side and leg side dia. 19.01x1.6mm pipe are welded with the legs as a supporting members and for safety of upper person at one side pipe shall be provided which help person not to fall down while Sleeping and it should be made of MSERW pipe Size 19.01x1.6mm thick. The entire frame goes under the Seven tank pretreatment process and should be duly powder coated with minimum thickness of 40-50 Microns (DFT). At bottom there shall be PPCP shoe to avoid Scratches on the Floor. The overall size of the bed shall be 2000mm (L) X 907mm (W) X 450mm (lower sleeping height) and 1770mm upper sleeping height. All the size shall have the tolerance of upper and lower deviation of ±10mm for overall size & ±0.2mm for metal. The manufacturer shall have quality and safety assurance like ISO-9001:2015, ISO-14001:2015 and ISO-18001:2007, BIFMA membership and AIOTA certification.				
25	STEEL ALMIRAH (1980mm x 900mm x 480mm) Providing and fixing Steel almirah of size 1980mm(H)x900mm(W)x480mm(D) manufactured from 22 gauge for body and 20 gauge for doors. The Almirah should have four doors divided along vertical and horizontal surfaces along the total length and width of the almirah. Each door shall be a single unit with individual locking system	NOS	8		
26	SOFA SETS FOR GUEST HOUSE - (FABRIC COST B.R. Rs. 450/MTS. OF APPROVED SHADE, SAMPLE TO BE GOT APPROVED) DOUBLE SEATER	NOS.	2		
	Providing and fixing sofa set to detail as shown in drawing about 60cm wide and about 68cm high comprising second class SAL WOOD framework using 50 x 40 with 8mm thick com plywood covering on all sides. Seats finished with spring hooked to MS plate 25mm width fixed to the seat frame. Both seat frame and back covered with layer of jute cloth and 75mm latex rubber (2 layer for seat alone) finished with 12mm foam lining and upholstered to shape with fabric (basic price Rs.300/m) for the rear of the back also and the under surface of the seat finished with Gada cloth 8mm ply below seat. Note: (For sofas materials like foam, latex rubber, gadacloth, spring ,fabric				
27	CHAIRS				
1	P/S Swivel Chair High Back In MS Frame covered with breathable Mesh in Black for Back and Lumber Support, 12mm Moulded Ply for seat with PU on it. PU Adjustable arms, Chrome base, Haad Rest, Synchro Mech & Gas Lift Etc. Complete	Nos	1		
2	P/S Swivel Chair Medium Back In MS Frame covered with breathable Mesh in Black for Back and Lumber Support, 12mm Moulded Ply for seat with PU on it. PU Adjustable arms, Chrome base, Synchro Mech & Gas Lift Etc. Complete	Nos	19		
3	Dining Table Chair FOR DINING HALL AND GUEST HOUSE (6X6=36+4+40) Cafeteria chairs in MS Powder Coated Understructure of Godrej Interio, having Baan code description- FUUNWIMS021SXXXX - Unwind Café Chair *GGC , CAFE CHAIRS (Parent Company - 1120), having LN code- 56101542SD00013, HSN Code- 94031010, Colour code- Marigold Yellow - 022	Nos	40		
4	SOFAS Providing and supplying Sofas of approved make and colour. Sofas shall have mild steel chrome plated legs finished with leatherite	NOS	2		
i	Two seater Leatherette Sofa in black colour of Featherlite Make, Model- S-900-25 Converse				
ii	Two seater Tadem Sofa with Cushioned seat and back in chrome finish of Featherlite Make, Model- SJ820-2ST-FABRIC	NOS	4		
28	ST.STEEL RAILING (BUFF FINISH) SS RAILING FOR STAIRCASE WITH SUPPORTS ON EACH STEP Providing and fixing st.steel railing (height of 600mm) OF GRADE 304, GAUGE 16 using pipe section 76mm dia for top railing and vertical supports at ends and with 20mm dia SS pipes fixed to alternate tread using base plate of thickness 8 mm(balustrades), and 2 Nos horizontals of 12mm dia for interconnecting the vertical supports fixed as directed by Bank / Architect with necessary fixtures fittings, collors, rings strips etc. complete. All ends to be provided with SS end caps	RFT	20		
A	TOTAL OF CARPENTRY WORKS				
B	ELECTRICAL WORK				

1	U.P.S. D.B. : (Output) [MCBDB-UPS/1]	Nos	1		
	S.I.T.C. of Three Phase 8 way Double door D.B. with Incomer. Four pole 100 Milliamp & 40 Amp R.C.C.B. - 1 No . 10 Amp S.P. Amp M.C.B. - 18 No and 10 A/16 A MCB- 6 Nos Spare. with all wiring connections.(Max. 2 work-Station Points to be looped on one MCB, 3 nos. in				
2	<i>Note- Rates Shall be inclusive of S.I.T.C. of 3 X 4 Sq.mm. F.R.L.S. Copper Flexible wires in Rigid PVC conduit from Main DB to MCBDB-UPS-1 (body to be earthed)</i>				
	S.I.T.C of Two Three pole 40 A & 63A Two Pole M.C.B.in Metallic box for UPS I./P.& O./P.	Nos	2		
	<i>Note- Rates Shall be inclusive of S.I.T.C. of 3X 4 Sq.mm. FRLS Copper flexible wires in 19/20mm. PVC conduit from Main D B to DP MCB for UPS I/P & O/P</i>				
3	COMPUTER WIRING				
	Supply and fixing of COMPUTER POWER SOCKETS SHUTTERED, DATA OUTLET, TELEPHONE SOCKET, Modular type complete with chrome plated mounting box.The switch box shall be fixed in partition works and shall be of Crabtree.The rate shall be inclusive of connecting the switches/sockets complete with accessories and 3 Nos. of 2.5 sq.mm. PVC FRLS wires to be laid in				
a	S & I of point wiring for UPS or stabilized power plug points on workstations/ table for computers using 3C x 2.5 Sq.mm Cu., PVC sheathed whight color flexible cable pulled through already laid floor raceways and taken upto table top using PVC rigid or fl.Rate shall be inclusive of supplying and fixing 3 Nos of sockets 2x 5A 3pin 1x6/16 controlled with 1No. 16A switch. UPS Power ON	SET	8		
b	S & I of points similar to above but to be used as raw power point on the tables consisting of one 5/15A socket with switch of other color and flexible cable of black color & circuit taken Lighting DB (4 tables served by one cricuit from LDB/ PDB)	SET	8		
4	WIRING FOR DATA AND VOICE OUTLETS				
	Supply & laying of Voice/Data wires in PVC conduits/raceways and terminating with RJ-45 terminals for data & RJ-11 terminals for Voice / Data Points. Rates shall be inclusive of Supply and fixing of RJ 45 outlet with end to end terminations(both end termination of CAT 6 cable) with face plate & I/O box (D-link make only)				
a	CAT-6 for voice point	points	0		
b	CAT-6 enhanced data point	points	7		
5	SUPPLY AND FIXING OF CAT-6 PATCH CHORD (3' LONG)	NOS	7		
6	S.I.T.C. of 15 U VALRACK/PRESIDENT etc Network Rack with proper dressing of cables all complete with 12 port Fully loaded Jack Panels and 12Port Managed Switches 10/100 MBPS HP-2530-24- Product Code J9782A	Set	1		
B	TOTAL OF ELECTRICAL & OTHER RELATED WORKS				
	GRAND TOTAL				

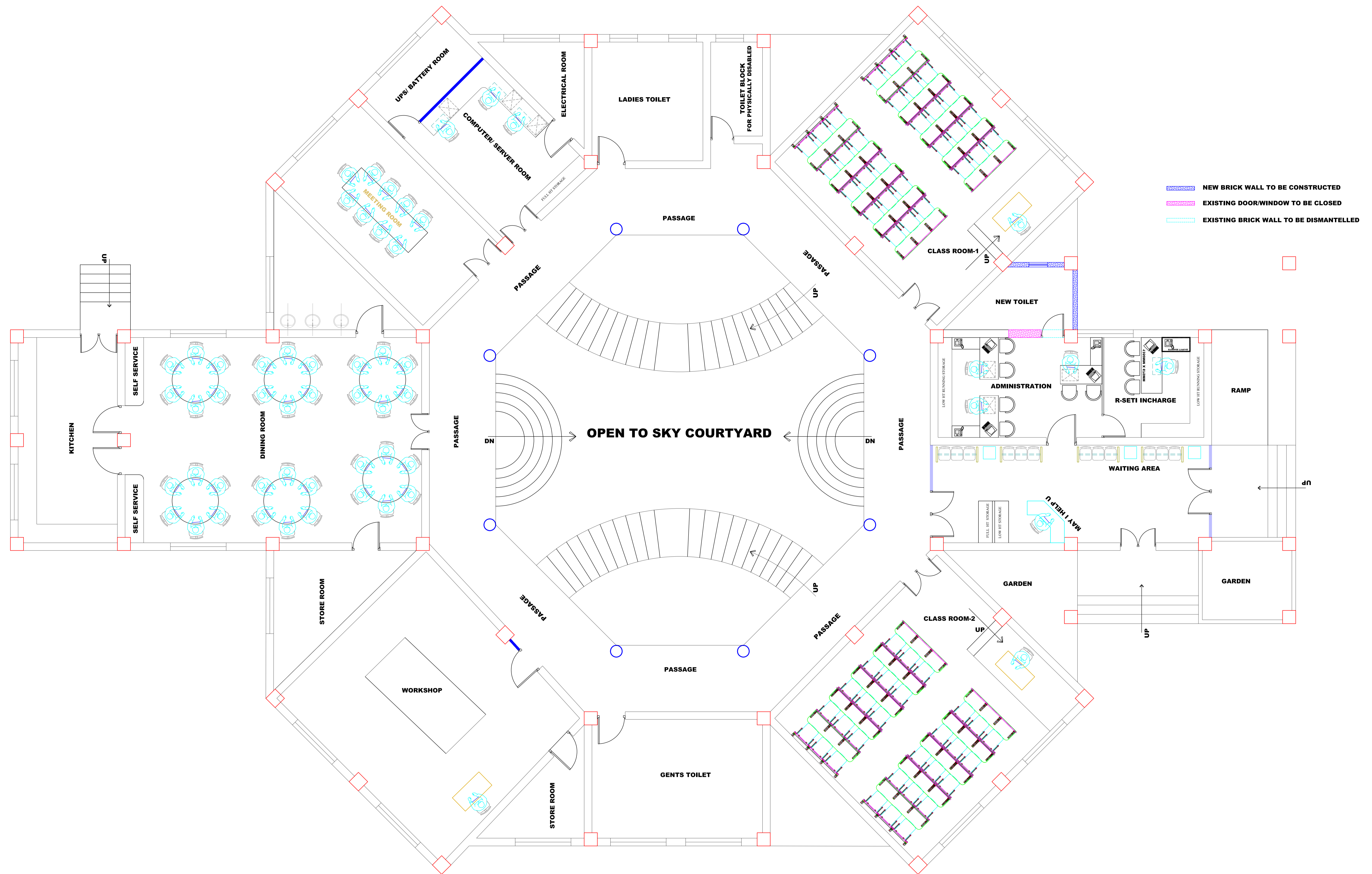

GROUND FLOOR PLAN

CLIENT	Description of Proposal.						SIGN & STAMP	FIRM NAME & ADDRESS
BANK OF BARODA JORHAT REGIONAL OFFICE, 4TH FLOOR ABOVE DIPALI MEDICAL CENTRE, A.T. ROAD, JORHAT, ASSAM	PROPOSED INTERIOR LAYOUT FOR R-SETI PASSIGHAT OF BANK OF BARODA, AT PASSIGHAT, ARUNACHAL PRADESH							ARCHIVENTIONS Architects , Planners & Interior Designers C.O.A. Regd. No.- CA / 2004 / 32922
FLOOR PLANS	(GROUND FLOOR)							ADDRESS ABOVE KALITA ENTERPRISES, 1ST FLOOR BANK OF INDIA ZOO RD BRANCH BUILDING ZUNALI, R.G. BARUAH ROAD, GUWAHATI- 24. PH- 0361-2970463/ 9854062928
JOB NO.	DATE	SCALE	DEALT BY	CHKD BY	DRG NO.			
			AR. DEBOJYOTI DEBROY	CHKD BY				

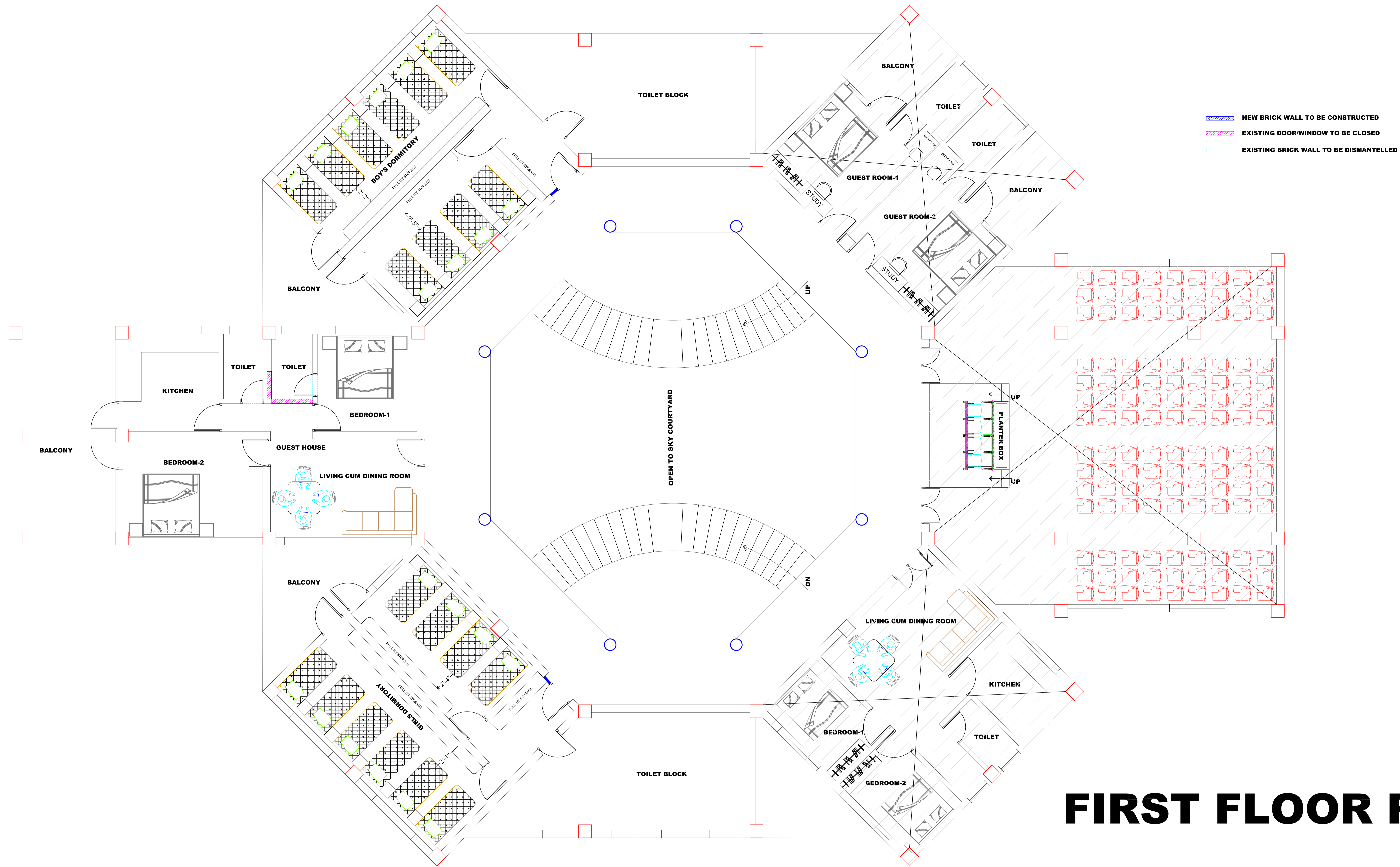

FIRST FLOOR PLAN

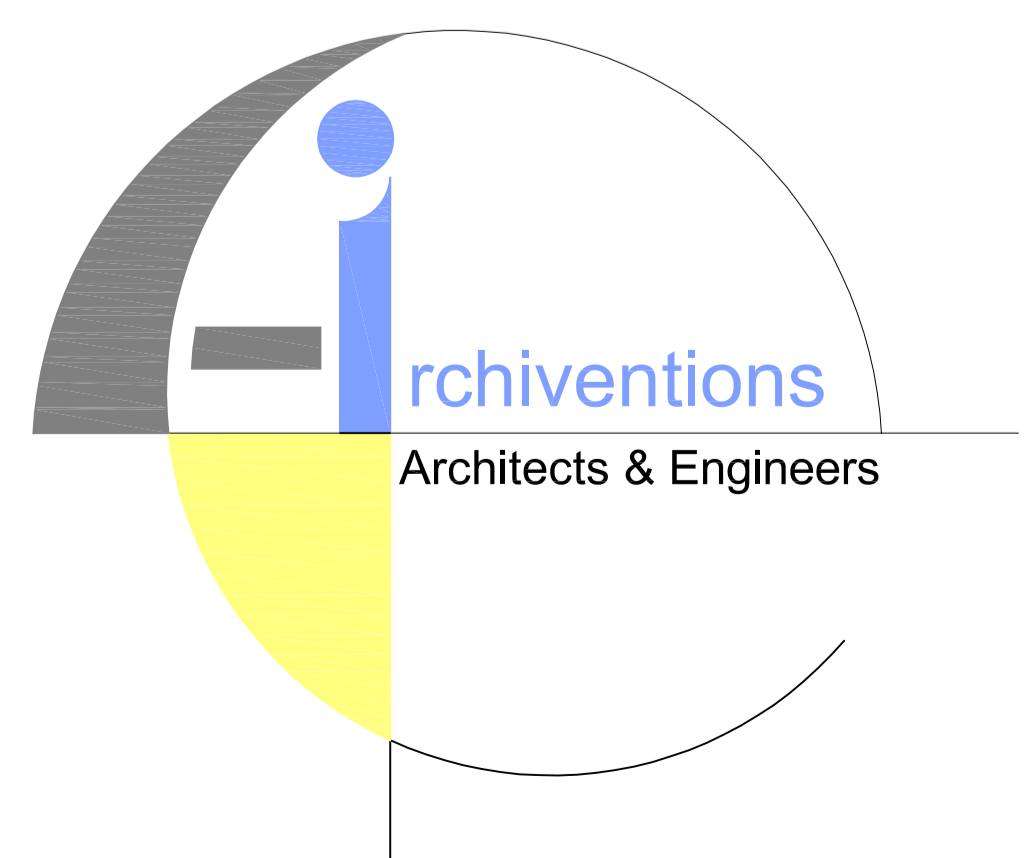
<p>CLIENT</p> <p>BANK OF BARODA JORHAT REGIONAL OFFICE, 4TH FLOOR ABOVE DIPALI MEDICAL CENTRE, A.T. ROAD, JORHAT, ASSAM</p>	<p>Description of Proposal.</p> <p>PROPOSED INTERIOR LAYOUT FOR R-SETI PASSIGHAT OF BANK OF BARODA, AT PASSIGHAT, ARUNACHAL PRADESH</p>	<p>SIGN & STAMP</p> 	<p>FIRM NAME & ADDRESS</p> <p>ARCHIVENTIONS</p> <p>Architects , Planners & Interior Designers C.O.A. Regd. No.- CA / 2004 / 32922</p> <p>ADDRESS ABOVE KALITA ENTERPRISES, 1ST FLOOR BANK OF INDIA ZOO RD BRANCH BUILDING ZUNALI, R.G. BARUAH ROAD, GUWAHATI- 24. PH- 0361-2970463/ 9854062928</p>												
<p>FLOOR PLANS</p>	<p>(FIRST FLOOR)</p> <table border="1"> <thead> <tr> <th data-bbox="519 1953 845 1984">JOB NO.</th> <th data-bbox="845 1953 994 1984">DATE</th> <th data-bbox="994 1953 1142 1984">SCALE</th> <th data-bbox="1142 1953 1335 1984">DEALT BY</th> <th data-bbox="1335 1953 1543 1984">CHKD BY</th> <th data-bbox="1543 1953 1691 1984">DRG NO.</th> </tr> </thead> <tbody> <tr> <td></td> <td></td> <td></td> <td>AR. DEBOJYOTI DEBROY</td> <td></td> <td></td> </tr> </tbody> </table>			JOB NO.	DATE	SCALE	DEALT BY	CHKD BY	DRG NO.				AR. DEBOJYOTI DEBROY		
JOB NO.	DATE			SCALE	DEALT BY	CHKD BY	DRG NO.								
			AR. DEBOJYOTI DEBROY												